

The map displays a cadastral plan overlaid on an aerial photograph. The central feature is a water engineering facility (WEA 02), which includes a circular structure with a blue cross and a curved orange area. A dashed line indicates a boundary or zone around the facility. Several land parcels are outlined in black and numbered: 19, 20, 21, 26, 27, 28, 29, 40, 42, 45, 46, 49, 50, 51, 52, 70, and 71. A prominent red line runs diagonally across the map, likely representing a road or a boundary. A scale bar at the bottom left shows distances from 0 to 100 meters. A north arrow is located at the bottom right, pointing towards the top right of the map. The title 'Kataster nach Flurbereinigungsverfahren Grevenstein-Homert' is positioned at the top center.

:50.000

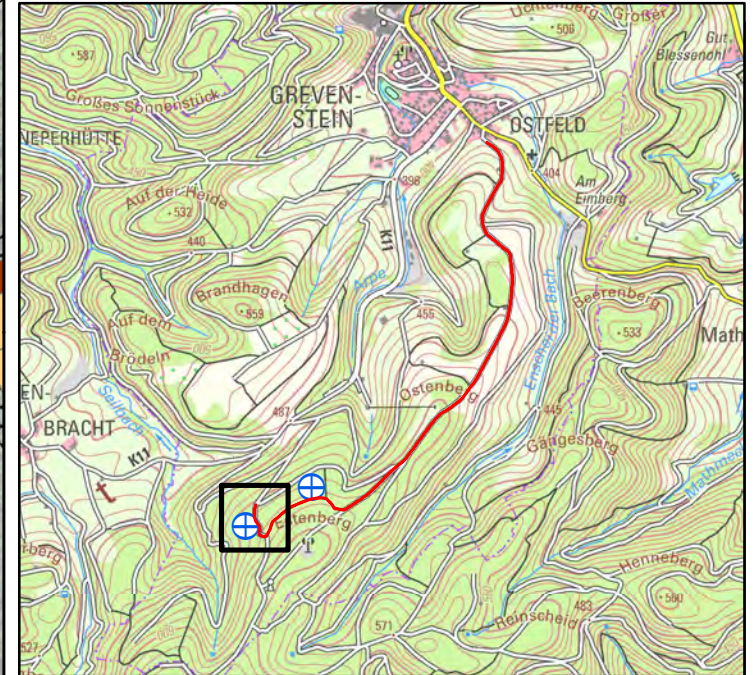









Doncaster Platz 5-7 Phone: 02366-95087 0
45699 Herten

Doncaster Platz 5-7 Phone: 02366-95087 0
45699 Herten

Typ:	Nordex - N175
Leistung:	6.8 MW
Nabenhöhe:	179.00 m
Rotordurchmesser:	175.00 m
Gesamthöhe:	267.00 m

DOP WMS-Dienst - © GeoBasis-DE, BR Köln NRW 2024
DTK50 WMS-Dienst - © GeoBasis-DE, BR Köln NRW 2024

	Erschließung (Breite: 3 m)		KSF + Fundament - dauerhaft
	WEA-Standorte - NATURWERK Antrag II		Montageflächen + Kranausleger - temporär
	Rotorkreis		Zuwegung KSF - dauerhaft
	Flurstücke - Zustand nach FBV		Böschungsfuß Kranstellfläche

<p>..... den</p>	<p>..... den</p>
------------------------	------------------------

Bearbeiter: Robin Wachtel	Datum: 14.10.2024
---------------------------	-------------------